

PG 29

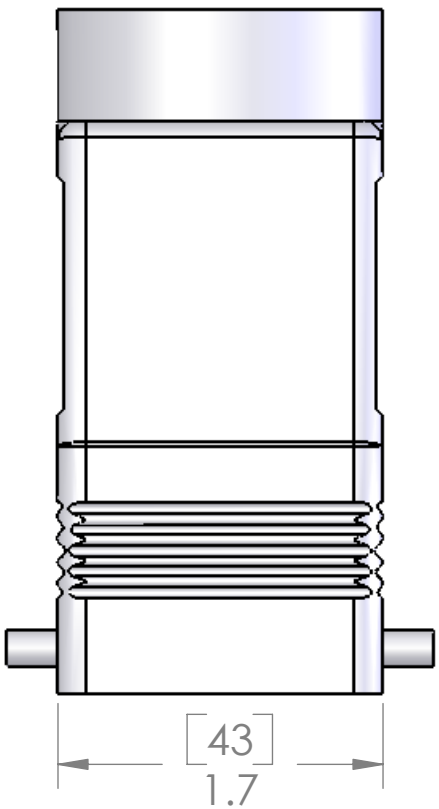
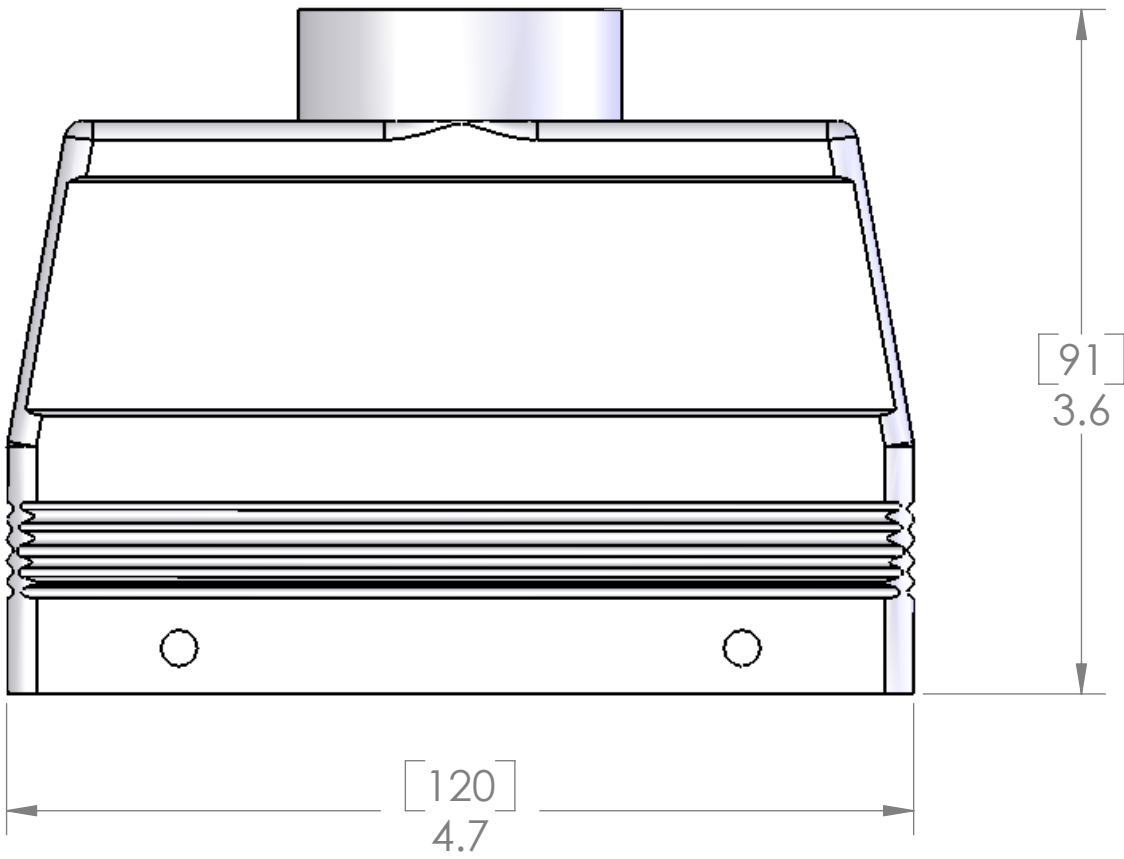

REVISIONS

REV.	DESCRIPTION	DATE	APPROVED
A	REDRAWN IN SW	8/1/2006	

HOUSING MATERIALS

BODY: EPOXY COATED DIE CAST ALUMINUM

MENCOM CORPORATION

TITLE:

SIZE DWG. NO. REV

B CAV-24.29 A

SCALE: 1:1 WEIGHT: SHEET 1 OF 1

UNLESS OTHERWISE SPECIFIED:

DIMENSIONS ARE IN INCHES AND [MM]

DRAWN

CHECKED

ENG APPR.

MFG APPR.

Q.A.

COMMENTS:

MATERIAL

FINISH

DO NOT SCALE DRAWING

PROPRIETARY AND CONFIDENTIAL
THE INFORMATION CONTAINED IN THIS
DRAWING IS THE SOLE PROPERTY OF
MENCOM CORPORATION. ANY
REPRODUCTION IN PART OR AS A WHOLE
WITHOUT THE WRITTEN PERMISSION OF
MENCOM CORPORATION IS
PROHIBITED.

SEAL RATING OF IP 65 ONLY ACHIEVED WHEN FULLY
LATCHED TO MATING BASE AND WITH AN
APPROPRIATE SEALING GLAND INSTALLED